

TANNHÄUSER GOES BRASIL

nach Motiven von Richard Wagner Manfred Honetschläger

1 ♩-200

Corno 1

f

5

mf *f*

11

5

easy

mf

21

mf

26

mf

32

mp

37

mf

42

48

56

62

68

79

93

Tannhäuser goes Brasil Page 3
Cor 1

99

106

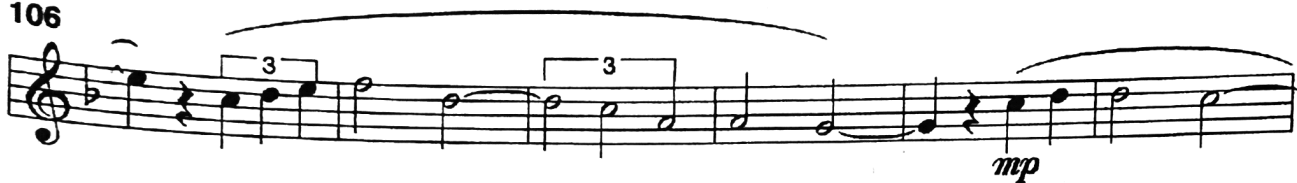

112

120

128

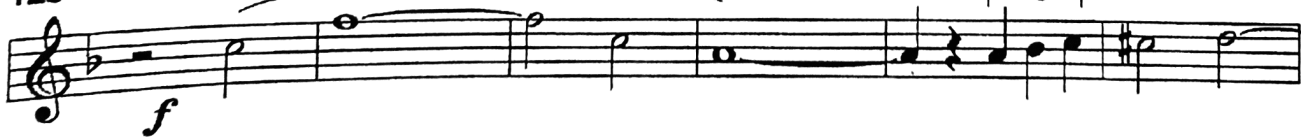

134

