

Flosshilde, Mon Amour

Horn in F ² Der Ring (und vier weitere beliebte Opern) in sechs Minuten.

Für Hornoktett

u.a. Richard Wagner
arr. Andreas Gömmel

Ruhig $\text{♩} = 72$

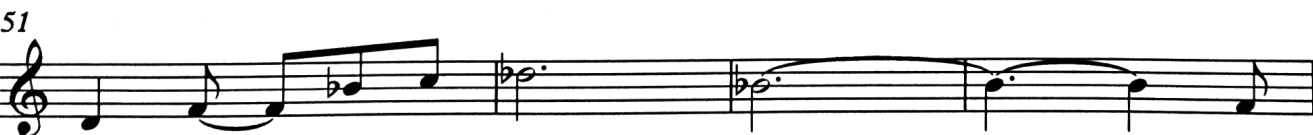

Horn in F 2

60 **Schneller** ♩=88

63

70

Ruhig ♩=72 (Tempo I)

75 **rubato**

81

89

96

103

110 **molto rub.** **Largo sostenuto** ♩=58

117

Horn in F 2

gleiches Zeitmaß ♩=58

121

127

acc. poco a poco

133

wieder schneller ♩=88

138

146

156

Hn. 1 (F)

162

169

175

181

Horn in F 2

188 *mp*

195 *f* **5** Hn. 5 (F)

acc. molto

205 *mp*

208

wieder Ausgangstempo (♩=88)

211 *f* *ff*

halbes Tempo ♩=44

219 *f* *mp*

gleiches Zeitmaß (♩=44)

225