

Horn 2 in F

Giuseppe Verdi: La Traviata

I. Akt; Arie der Violetta: Sempre libera

G. Verdi (1813-1901)

Arr. Stephan Schottstädt (2012)

Andantino

Allegro brillante

42

48

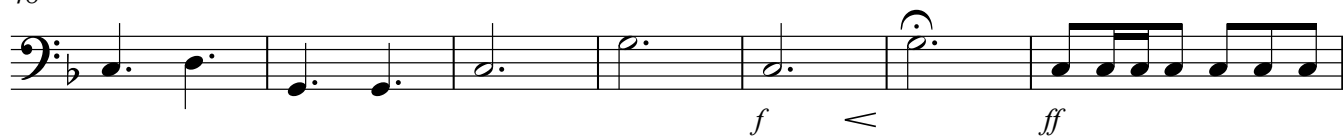

55

