

Jägerchor aus „Der Freischütz“

Carl Maria v. Weber

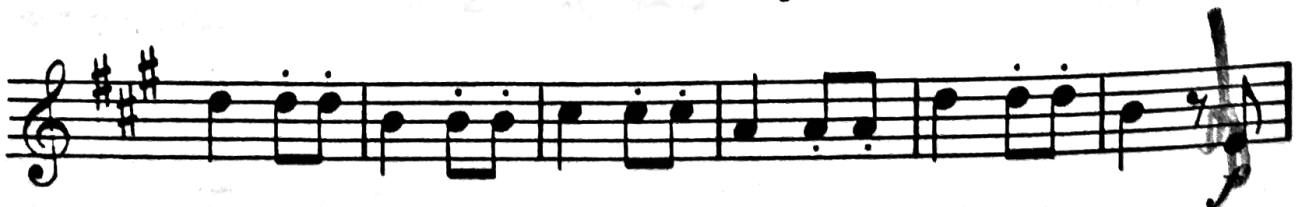

Horn I in F

