

Flosshilde, Mon Amour

Der Ring (und vier weitere beliebte Opern) in sechs Minuten.

Horn in F 4

Für Hornoktett

u.a. Richard Wagner
arr. Andreas Gömmel

Ruhig $\text{♩} = 72$
6

12

(Die Doppelstriche sind sinnvolle Stellen
für ein orientierendes Zeichen untereinander)

20

27

33

42

49

55 *acc. poco a poco*

60 **Schneller** $\text{♩} = 88$

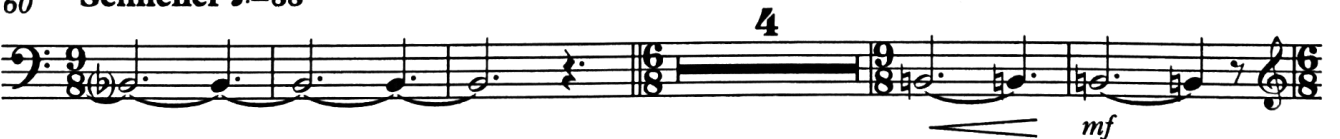

69

rit.

Horn in F 4

Ruhig ♩=72 (Tempo I)

75 rubato

81

89

96

102

109

molto rub. Largo sostenuto ♩=58

116

122

gleiches Zeitmaß ♩=58

131

acc. poco a poco

wieder schneller ♩=88

135

Horn in F 4

144

150

163

169

176

181

189

195

201

acc. molto

205

Horn in F 4

208

wieder Ausgangstempo (♩=88)

211

halbes Tempo ♩=44

219

gleiches Zeitmaß (♩=44)

225